

ALTO SAX.

-2-

"FASCINATING RHYTHM"

3

#

8

2

2

2

UNIS.

mf

SOFT!

(b)p

p

2

8

FASCINATING RHYTHM

WORDS BY IRA GERSHWIN
MUSIC BY GEORGE GERSHWIN
ARRANGED BY DAVE WOLPE

2ND E♭ ALTO SAXOPHONE

SWING (♩ = 160)

2ND ALTO SAX.

"FASCINATING RHYTHM"

3

2ND ALTO SAX.

8A "FASCINATING RHYTHM"
(SOLO)

FASCINATING RHYTHM

WORDS BY IRA GERSHWIN
MUSIC BY GEORGE GERSHWIN
ARRANGED BY DAVE WOLPE

ff TENOR SAXOPHONE

VING (♩ = 160)

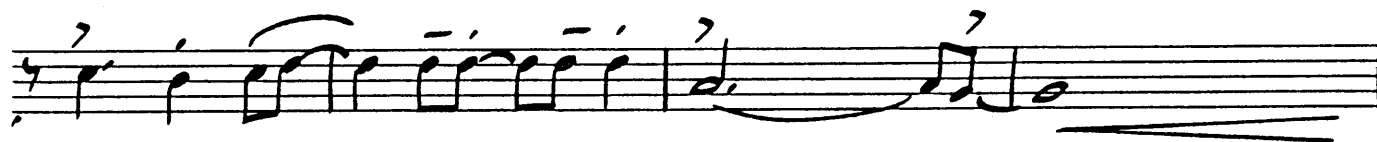
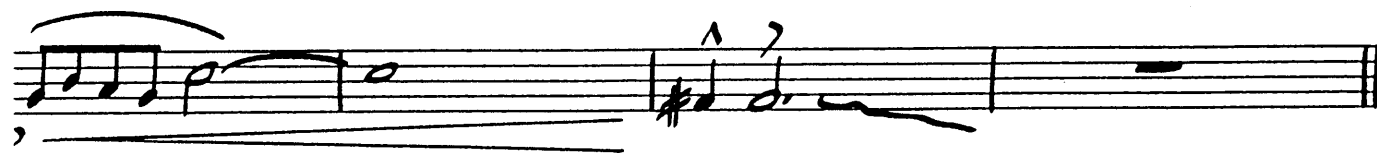
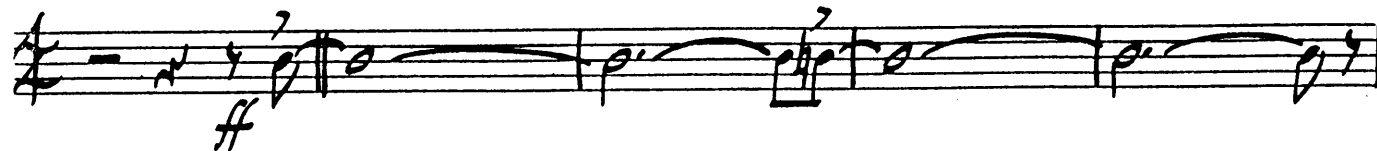

1ST TENOR SAX.

"FASCINATING RHYTHM"

SOLO

UNIS.

UNIS.

ff

8

mf

SOLO

D7

Dm7 G9 Dm7 G9 G7(b9)

CMA Fm7 B7 Em7 A9

UNIS.

ff

SOFT!

mf

1st TENOR SAX.

- 3 -

"FASCINATING RHYTHM"

2 8

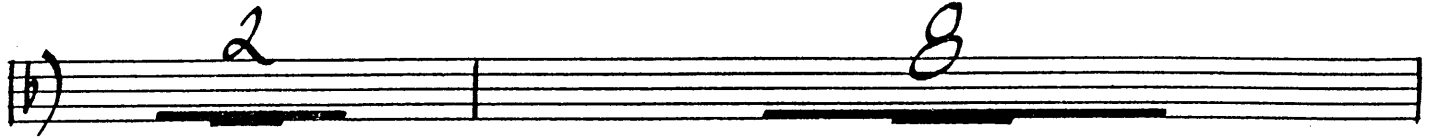

H

f

SOLI

I

SOLI

ENS.

mf

f

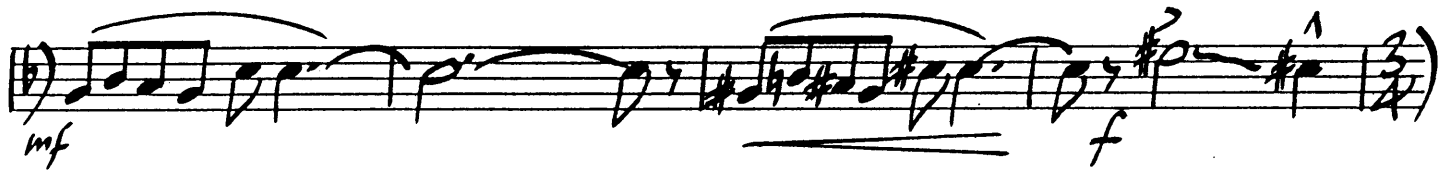

2

fz

f

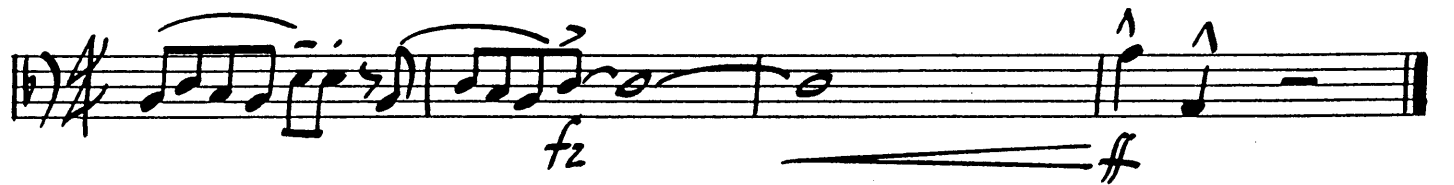

FASCINATING RHYTHM

2ND $\text{b}\flat$ TENOR SAXOPHONE

WORDS BY IRA GERSHWIN
MUSIC BY GEORGE GERSHWIN
ARRANGED BY DAVE WOLPE

SWING ($\text{♩} = 160$)

2ND TENOR SAX.

"FASCINATING RHYTHM"

D *SOL!* *6NS.* *^*

UNIS. *mf* *ff* *#* *#*

E *mf*

F *A*

mf

2

UNIS. *mf*

G *2* *SOFT!* *p*

2ND TENOR SAX.

"FASCINATING RHYTHM"

2 8

(H) f (SOLI)

(I) (SOLI) ENS. ^

mf f

2

fz ff

FASCINATING RHYTHM

WORDS BY IRA GERSHWIN
MUSIC BY GEORGE GERSHWIN
ARRANGED BY DAVE WOLPE

E♭ BARITONE SAXOPHONE

SWING (♩ = 160)

BARITONE SAX.

"FASCINATING RHYTHM"

3

SOFT!

(ATN TRG. CUE)

BARITONE SAX.

'FASCINATING RHYTHM'

(H) (SOLO)

(I) (SOLO)

mf f

2

fz (6)

FASCINATING RHYTHM

WORDS BY IRA GERSHWIN
MUSIC BY GEORGE GERSHWIN
ARRANGED BY DAVE WOLFE

1ST B^b TRUMPET

SWING $\text{♩} = 160$

(OPT. 8VA)

INIS.

1st TRUMPET

"FASCINATING RHYTHM"

①

3

(OPT. 8VA)

②

A

(LOCO)

mf

2

f

A

mf

2

A

③

8

8

1ST TRUMPET

-3-

"FASCINATING RHYTHM"

FASCINATING RHYTHM

NO 1
B♭ TRUMPET

WORDS BY IRA GERSHWIN
MUSIC BY GEORGE GERSHWIN
ARRANGED BY DAVE WOLFE

WING (♩ = 160)

(OPT. 8VA)

ff

LOCO

f

A

115.

TRUMPET

"FASCINATING RHYTHM"

3

(OPT. 8VA)

(SOLO)

A7 D7 G7 Dm G7 Dm G7

CMA Bm Am D7 GMA Gb Fm B7 Em A7

A7 D7 Bm F A

f

2 A

8

8

2ND TRUMPET

"FASCINATING RHYTHM"

(H) *f*

2

(I)

mf *f*

2

fz *ff*

FASCINATING RHYTHM

WORDS BY IRA GERSHWIN
MUSIC BY GEORGE GERSHWIN
ARRANGED BY DAVE WOLPE

RD B♭ TRUMPET

WING (♩ = 160)

UNIS. section, first staff of music. It begins with a piano (p) dynamic marking and features a long, sweeping melodic line.

UNIS. section, second staff of music. It starts with a forte (f) dynamic marking and contains a melodic line with slurs and accents.

UNIS. section, third staff of music. It begins with a forte (f) dynamic marking and features a melodic line with slurs and accents.

UNIS. section, fourth staff of music. It continues the melodic line with slurs and accents.

UNIS. section, fifth staff of music. It concludes the melodic line with slurs and accents.

TRUMPET

"FASCINATING RHYTHM"

3RD TRUMPET

- 3 -

"FASCINATING RHYTHM"

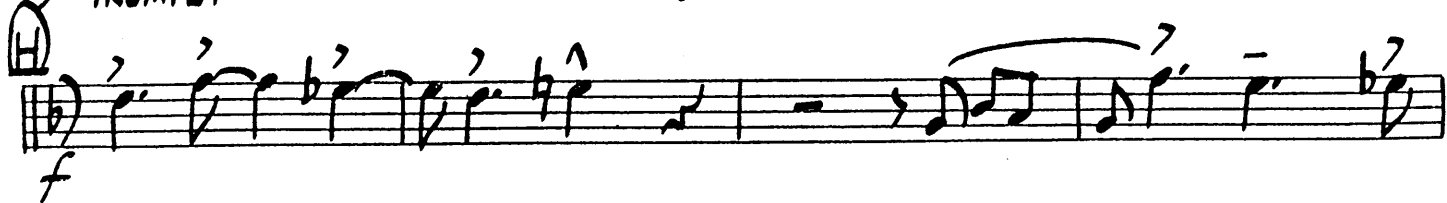
(H) 

(I) 

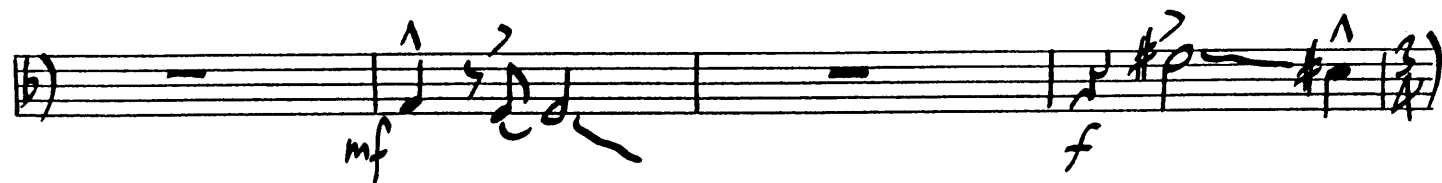

FASCINATING RHYTHM

WORDS BY IRA GERSHWIN
MUSIC BY GEORGE GERSHWIN
ARRANGED BY DAVE WOLPE

4TH B^b TRUMPET

SWING (♩ = 160)

5TH TRUMPET

"FASCINATING RHYTHM"

F# TRUMPET

"FASCINATING RHYTHM"

(H)

(I)

FASCINATING RHYTHM

WORDS BY IRA GERSHWIN
MUSIC BY GEORGE GERSHWIN
ARRANGED BY DAVE WOLPE

1ST TROMBONE

(SWING) (♩ = 160)

ff

mf

A UNIS.

mf

B

mf

f

C

f

f

1ST TROMBONE

"FASCINATING RHYTH."

(D)

UNIS.

mf

(E)

(F)

mf

2

(SOLO)

mf

(G)

1ST TROMBONE

(SOLO)

-3-

"FASCINATING RHYTHM"

FASCINATING RHYTHM

II
TROMBONE

WORDS BY IRA GERSHWIN
MUSIC BY GEORGE GERSHWIN
ARRANGED BY DAVE WOLPE

SWING (♩ = 160)

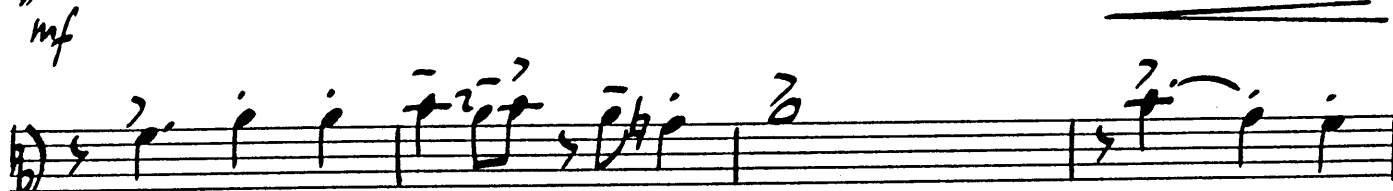
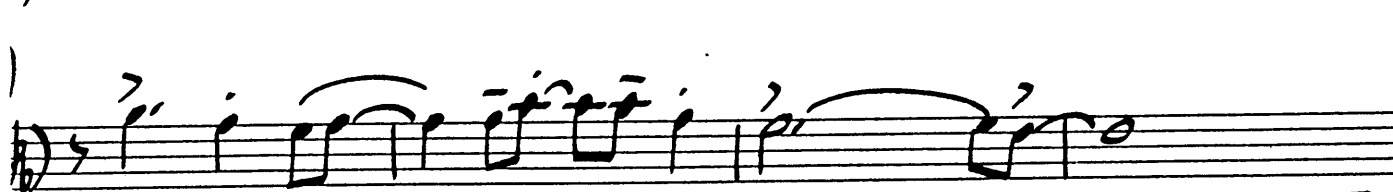
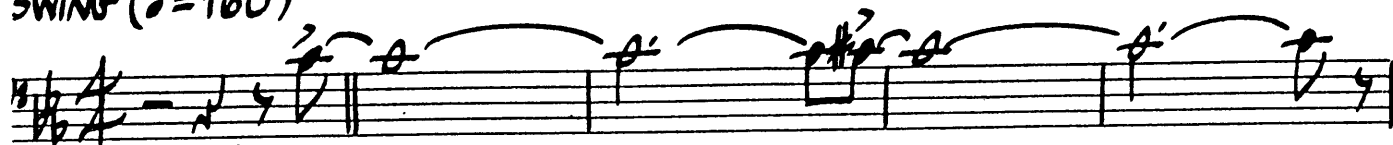

TROMBONE

"FASCINATING RHYTHM"

UNIS.

2ND TROMBONE

"FASCINATING RHYTHM"

(SOLI)

III

FASCINATING RHYTHM

10 TROMBONE

WORDS BY IKA GERSHWIN
MUSIC BY GEORGE GERSHWIN
ARRANGED BY DAVE WOLPE

JING (♩ = 160)

3RD TROMBONE

'FASCINATING RHYTHM'

SRO TRUMPET

-3-

"FASCINATING RHYTHM"

(SOLI)

FASCINATING RHYTHM

WORDS BY IRA GERSHWIN
MUSIC BY GEORGE GERSHWIN
ARRANGED BY DAVE WOLPE

155 TROMBONE

WING (♩ = 160)

BASS TROMBONE

"FASCINATING RHYTHM"

3

3

mf

2

(SOLO)

mf

4

(SOLO)

p

3

BASS TROMBONE

'FASCINATING RHYTHM'

H

f

f

I

f

mf *f*

fz

fz *ff*

FASCINATING RHYTHM

WORDS BY IRA GERSHWIN
MUSIC BY GEORGE GERSHWIN
ARRANGED BY DAVE WOLPE

PIANO

(SWING) (♩ = 160)

"FASCINATING RHYTH"

PIANO

③

Ab6(9) Ab G° Fm⁷ Bb13 Bb7⁹ EbMA⁹ G7⁹

mf

(FILL)

Cm⁷ F9 Fm⁷ Bb7 Gm⁷ C7(NO 5)

f

Fm⁷ Bb7 Fm⁷ Bb7 Fm⁷ Bb7 Fm⁷ Bb7

Bbm⁷ Eb9 Bbm⁷ Eb9 Bbm⁷ Eb9 Bbm⁷/Eb A9(b5) AbMA⁹

Ab6 C7 Fm⁹ Dm⁷ G7(b9) Cm⁷ F9

(FILL)

PIANO

- 3 -

"FASCINATING RHYTHM"

PIANO

- 4 -

"FASCINATING RHYTHM"

(CONT. SOLO IF NO GUITAR)

PIANO

- 5 -

"FASCINATING RHYTHM"

I

Ab⁶ C+7

Fm⁹

Dm⁷

F7(b9)

Cm⁷

F⁹

(FILL)

Fm⁷

Bb⁷

Fm⁷/Bb

Bb¹³

F^{#7}_m

B⁷

B¹³

mf

f

2

—|—

FASCINATING RHYTHM

WORDS BY IRA GERSHWIN
MUSIC BY GEORGE GERSHWIN
ARRANGED BY DAVE WOLPE

BASS

(SWING) (♩ = 160)

(A)

(B)

(C)

BASS

-2-

"FASCINATING RHYTHM"

D

E

C⁷ G_m⁷ C⁷ G_m⁷ C⁷ F⁷

C_m⁷ F⁷ C_m⁷ F⁷ B^bM^bA⁷ A_m⁷ G_m⁷ C⁷

F_M⁷ F⁶ E_m⁷ A⁷ D_m⁷ G⁷

G_m⁷ C⁷ A_m⁷ D⁺⁷ D⁷ E_m⁷ G_m⁷ C⁷

G_m⁷ C⁷ C_m⁷ F⁹

C_m⁷ F⁹ F⁺⁷(b⁹) B^bM^bA⁷ E_m⁷ A⁷ D_m⁷

G⁹ G_m⁷ C⁹ G_m⁷

11444

3

"FASCINATING RHYTHM"

b) $\#p$ $4p$ (G) Fm^7 Bb^7 Fm^7 Cb^13

Bb^13 Bb^7 Bb^7/Eb Eb^9 Bb^7 Eb^9 $Eb^7(b^9)$

A^bMA^7 Gm^7 Fm^7 Bb^7 E^bMA E^b6 Dm^7 $G^7(b^9)$

Cm^7 F^7 Fm^7 Bb^7 Gm^7 C^7

(H) f

(I)

mf f

2

FASCINATING RHYTHM

WORDS BY IRA GERSHWIN
MUSIC BY GEORGE GERSHWIN
ARRANGED BY DAVE WOLPE

DRUMS

(SWING) (♩ = 160)

(SOLO)

(SOLO) *sock* *p* *(SOLO)*

4) H.H. *mf*

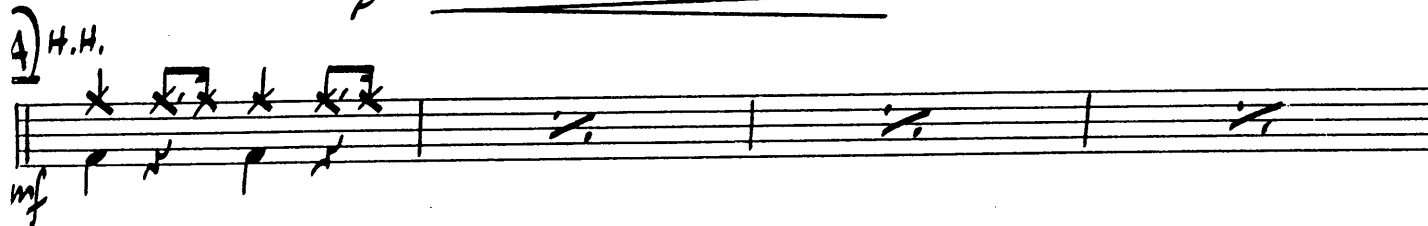

(EASY FILL)

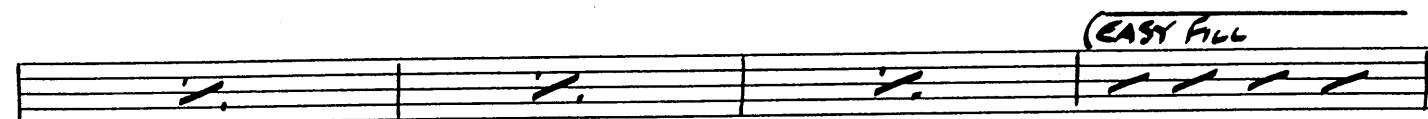

(PNO. FILL) *mf*

(FILL) *f*

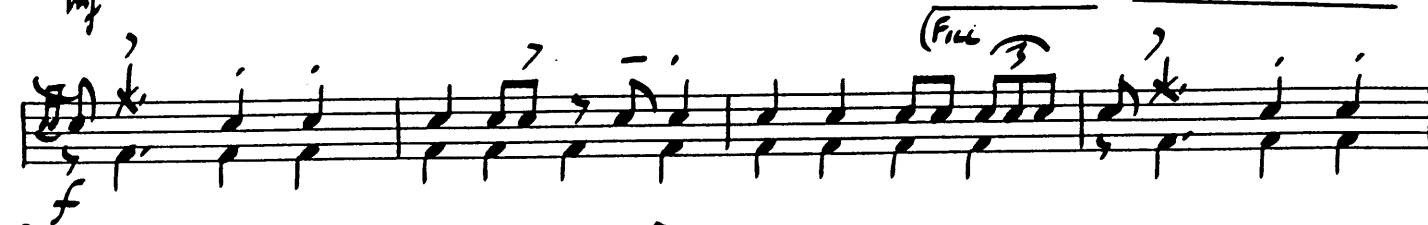

DRUMS

"FASCINATING RHYTHM"

(D) * (PNO.) ^ 2

H.H. (SOLO)

SOCK > (FILL)

(E)

mf

12

(F) 4

(B)

(SOLO) mf

(PNO. SOLO) 4

8

(easy)

9 d. d. d d

(12)

mf

(SOLO)

f

(SOLO)

FASCINATING RHYTHM

WORDS BY IRA GERSHWIN
MUSIC BY GEORGE GERSHWIN
ARRANGED BY DAVE WOLPE

GUITAR

SWING (♩ = 160)

GUITAR

-2-

"FASCINATING RHYTHM"

- Staff 1: $A\flat^6$, C^+7 , F_m^9 , D_m^7 , $G^7(b9)$, C_m^7 , C_m^7 , F^9
- Staff 2: F_m^7 , $B\flat^7$, $E\flat$, $F_m^{\sharp 7}/B$
- Staff 3: $F_m^{\sharp 7}/B$, G_m^7/c
- Staff 4: C^7 , G_m^7 , C^7 , G_m^7 , C^7 , F^7
- Staff 5: C_m^7 , F^7 , C_m^7 , F^7 , $B\flat M^7$, A_m^7 , G_m^7 , C^7
- Staff 6: $F M^7$, F^6 , E_m^7 , A^7 , D_m^7 , G^7
- Staff 7: G_m^7 , C^7 , A_m^7 , D^+7 , D^7 , F , G_m^7 , C^7
- Staff 8: G_m^7 , C^7 , C_m^7 , F^9
- Staff 9: C_m^7 , F^9 , $F^+7(b9)$, $B\flat M^7$, E_m^7 , A^7 , D_m^7
- Staff 10: G^9 , G_m^7 , C^9 , G_m^7 , C^9

GUITAR

"FASCINATING RHYTHM"

(PIANO SOLO) -3-

Staff 1: $F\sharp m7$ B^9 G Fm^7 $Bb7$ Fm^7 cb^13

Staff 2: Bb^13 Bb^7 Bb^7/Eb Eb^9 Bb^7 Eb^9 $Eb^7(b^9)$

(SOLO)

Staff 1: A^bMA Gm^7 Fm^7 Bb^7 E^bMA E^b6 Dm^7 $F^7(b^9)$

Staff 1: Cm^7 F^7 Fm^7 Bb^7 Gm^7 C^7

Staff 1: Fm^7 D^b9 $C^7(b^9)$ Fm^7 Bb^13 Bb^7 Fm^7 Bb^7 Fm^7 Bb^7 Bb^7 Fm^7 Bb^7 Bb^7

Staff 2: Bb^7 E^b9 Bb^7 E^b9 $A^9(b5)$ A^bMA

Staff 1: A^b6 C^+7 Fm^9 Dm^7 $F^7(b^9)$ Cm^7 Cm^7 F^9

Staff 1: Fm^7 Bb^7 Fm/Bb Bb^13 $F\sharp m^7$ B^7 B^13

Staff 2: f $4/4$

Staff 1: 2

Staff 1: $E^7(\sharp 9)$